FORMULA STUDENT AUSTRIA

Information team truck parking
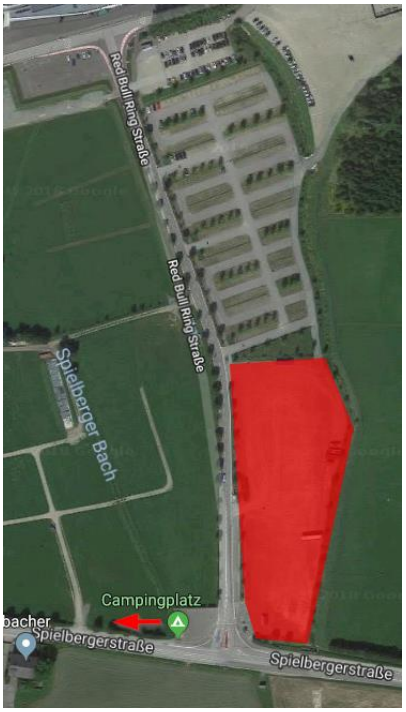
Team trucks can use the first gravel parking lot of the Red Bull Ring. It can be used from Friday the 27.07.2018 to Friday 03.08.2018.